

FRONT ELEVATION

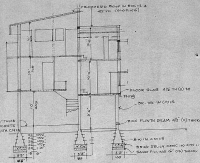

SECTION ON AA

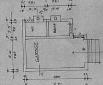
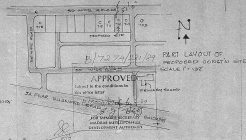

PLAN OF EXISTING BUILDING

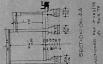

SECTION ON BB

REFERENCE

D	DOOR PANELLED	2'6" x 6'0"	25 X 100
D	DOOR PANELLED	2'0" x 6'0"	25 X 100
D	DOOR	2'0" x 6'0"	25 X 100
W	WINDOW PANELLED	4'0" x 4'0"	122 X 100
W	WINDOW PANELLED	3'0" x 4'0"	61 X 100
W	WINDOW CLATED	1'0" x 6'0"	30 X 20
W	WINDOW CLATED	2'0" x 6'0"	41 X 100
V	VENTILATOR	2'0" x 2'0"	38 X 50
V	FRENCH WINDOW	4'8" x 6'0"	107 X 100

PLAN SHOWING THE PROPOSED ADDITIONS AND ALTRATIONS FOR SECOND FLOOR IN THE EXISTING BUILDING OVER THE PLOT NO C-710A AT KODAMBAKKAM PUDU (ASHOK NAGAR) PART 1 OF T.N.H.B MADDAS. SCALE: 1:100

PLOT AREA : 327.00 S

PLANT AREA	EXISTING ONE FLOOR	16.44 S
	EXISTING 2nd FLOOR	167.50 S
	PROPOSED SECOND FLOOR	35.72 S
	2nd GARAGE	31.32 S

LEGEND INDEX: EXISTING, PROPOSED, SCALE, PARKING

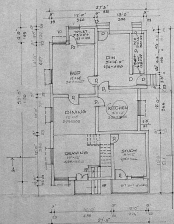

GROUND FLOOR PLAN (EXISTING)

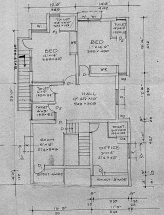

FIRST FLOOR (PROPOSED)

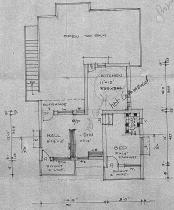

SECOND FLOOR (PROPOSED)

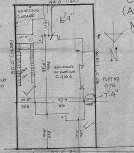

LAYOUT PLAN SCALE: 1:100

Signature of the architect.

Professional stamp and signature of the architect, including the name 'D. J. S.' and the title 'ARCHITECT'.